

Latitude: N 41.01603
Longitude: W -122.40635

Driving Directions

Highway Post Mile: N/A

Railroad Milepost: UPRR 304.22 –
Valley Subdivision

Nearest Address and Thomas Guide #:
N/A

Cell Service: Yes – Verizon tested

Take the Gibson Road exit, Exit #714, off I-5. Gibson Road is on the west side of I-5. Follow Gibson Road south to the second (of two) I-5 undercrossing. Response site is located directly south of Boulder Creek. Park in the turnout on the west side of Gibson Road.

NOTE: Gibson Road also shows up on maps as Highlands Lakes Road. If you continue heading south on Gibson Road/Highland Lakes Road, the road turns into Eagles Roost Road as you get closer to Pollard Flat.

There is additional river access at a UPRR track siding 0.22 miles south (downstream) of the I-5 undercrossing.

Overview Street Map**Hazards, Restrictions and Advice for Responders**

This is a manual sorbent shoreline cleanup site. Response crews need rafts/kayaks to reach the river-left shoreline.

There is additional river access beyond a locked gate at a UPRR track siding 0.22 miles downstream, at UPRR track milepost 304.00.

There are additional river observation points along Gibson Road/Highlands Lakes Road downstream of the I-5 undercrossing.

Elevation at this site is 1,400 feet above MSL.

Resources-At-Risk

Ecological: fisher – West Coast DPS, Bald Eagle, Osprey, Foothill Yellow-legged Frog, thread-leaved beardtongue, Indian Valley brodiaea

Economic: Fishing guide services

Tribal: Contact the Native American Heritage Commission at (916) 373-3710.

Cultural and Historic: Contact the Northeast Information Center at (530) 898-6256.

Site Description and Field Notes

River Width: 14 meters
(45 feet) below I-5 undercrossing

Gradient: Medium

Site Contact/s:

UPRR RMCC
(888) 877-7267

Site Location/Segment: SAC-SH-A-040

Vehicular Access: All vehicle types can access this location.

Recreational Use: Fishing, rafting/kayaking, water-contact.

Boat Launches: Use shoreline for launching rafts or kayaks. There are no boat ramps along the upper Sacramento River between Box Canyon Dam and Lake Shasta (Divisions SAC-SK-A and SAC-SH-A).

ESI Shoreline Type: Exposed rocky banks (1A); Exposed solid man-made structures (1B); Vegetated steeply sloping bluffs (8F).

Site Images



Upstream

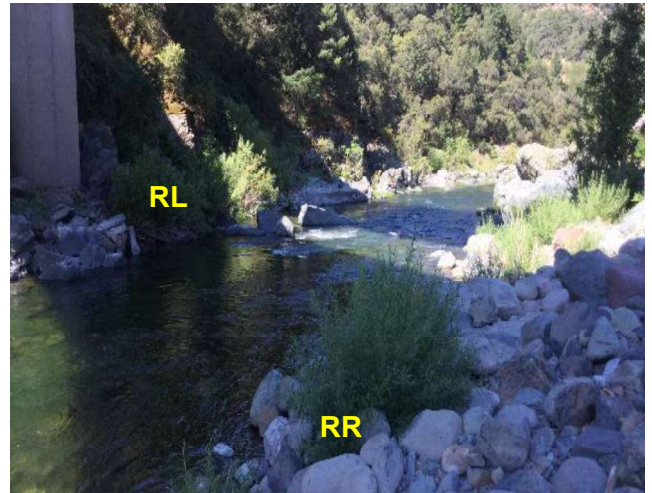

Downstream

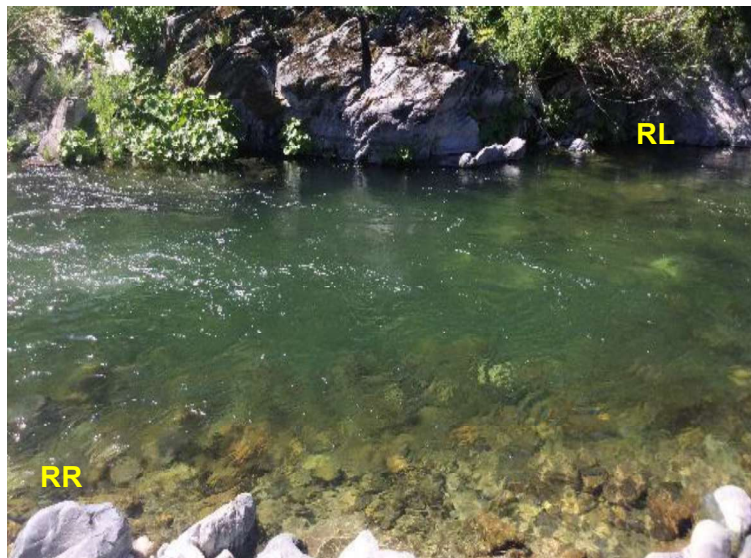

Straight Across

RR = River-Right RL = River-Left

Photo Date: 07/28/2017

Site Objectives: Manual shoreline cleanup site.

Implementation: Collect and remove oiled debris and clean shoreline with sorbents and/or use other methods approved by the Unified Command. Crews should be able to reach much of the river-right shoreline in this area. Rafts or kayaks will be needed to reach the river-left shoreline.

Staging Area Location and Capabilities/Amenities/Waste Management: Stage equipment and manage wastes at turnout on west side of Gibson Road immediately south of Boulder Creek. Additional staging area available at the UPRR track siding located approximately 0.22 miles downstream of the I-5 undercrossing, at track milepost 304.00.

Response Strategy Map (overview)

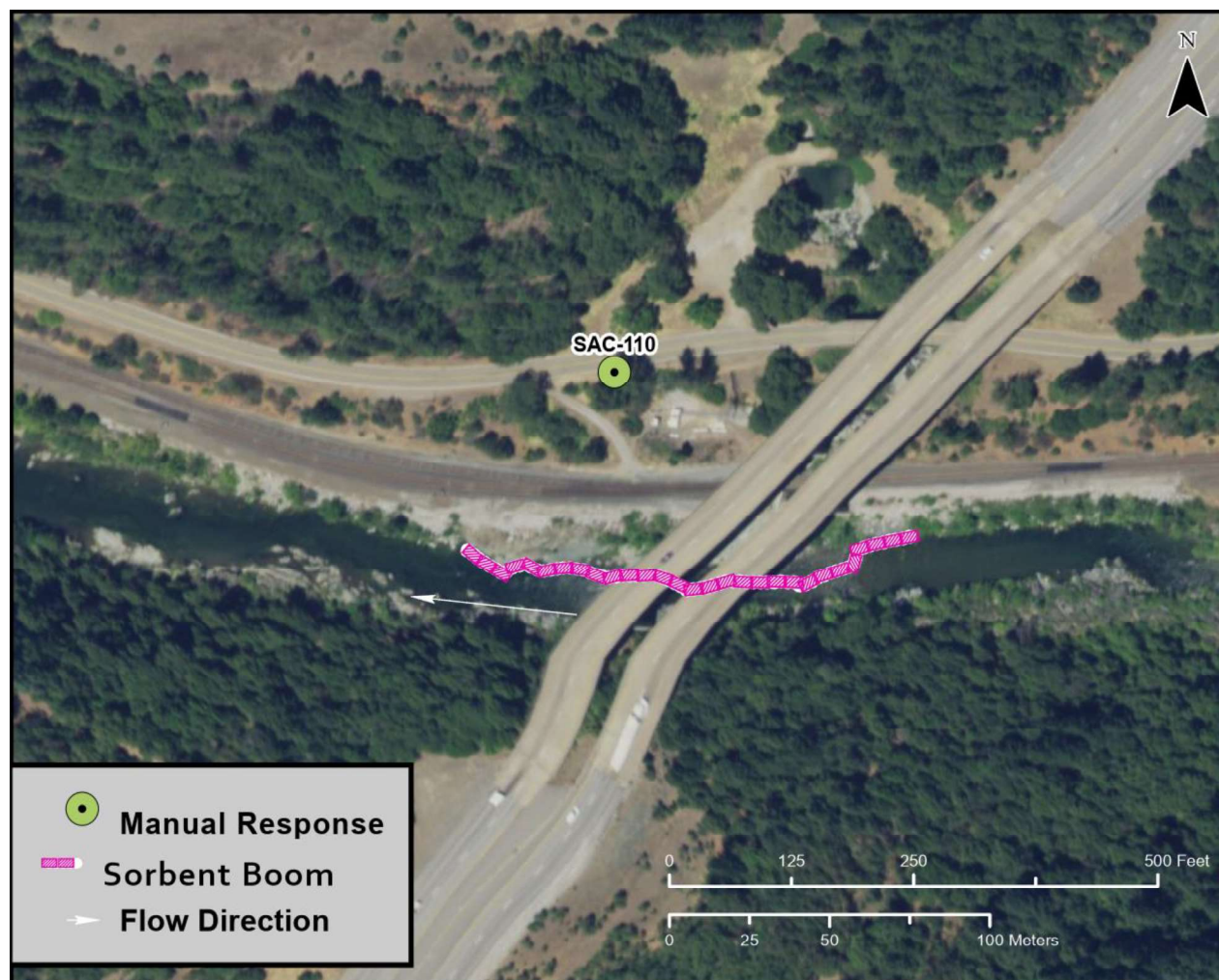

Table of Response Resources

Type	Sub-Type	Size	Unit	QTY - Unit	Special Equipment or Comments
Boom	Sorbent Boom	5 to 8	inch	400 feet	
Pads and Sweep	Sorbent		bale	60	
Personnel				4 to 6 crew	
Waste Storage Bin		20	yard	1	