

Driving Directions:	Exit I-15 on Highway 79 East and continue inland to Butterfield Stage Road. Turn right and continue south to the Temecula Creek overcrossing. Site has access for 4WD response equipment at a ramp near the southern corner of the response site.		
Latitude: 33.4828 Longitude: -117.0771	Highway Postmile: RIV 79 15.74	Railroad Milepost: N/A	Cell Service: Yes
Nearest Address: 43920 Butterfield Stage Road, Temecula, CA 92592, Thomas Guide #: 979/H2			

Overview Street Map

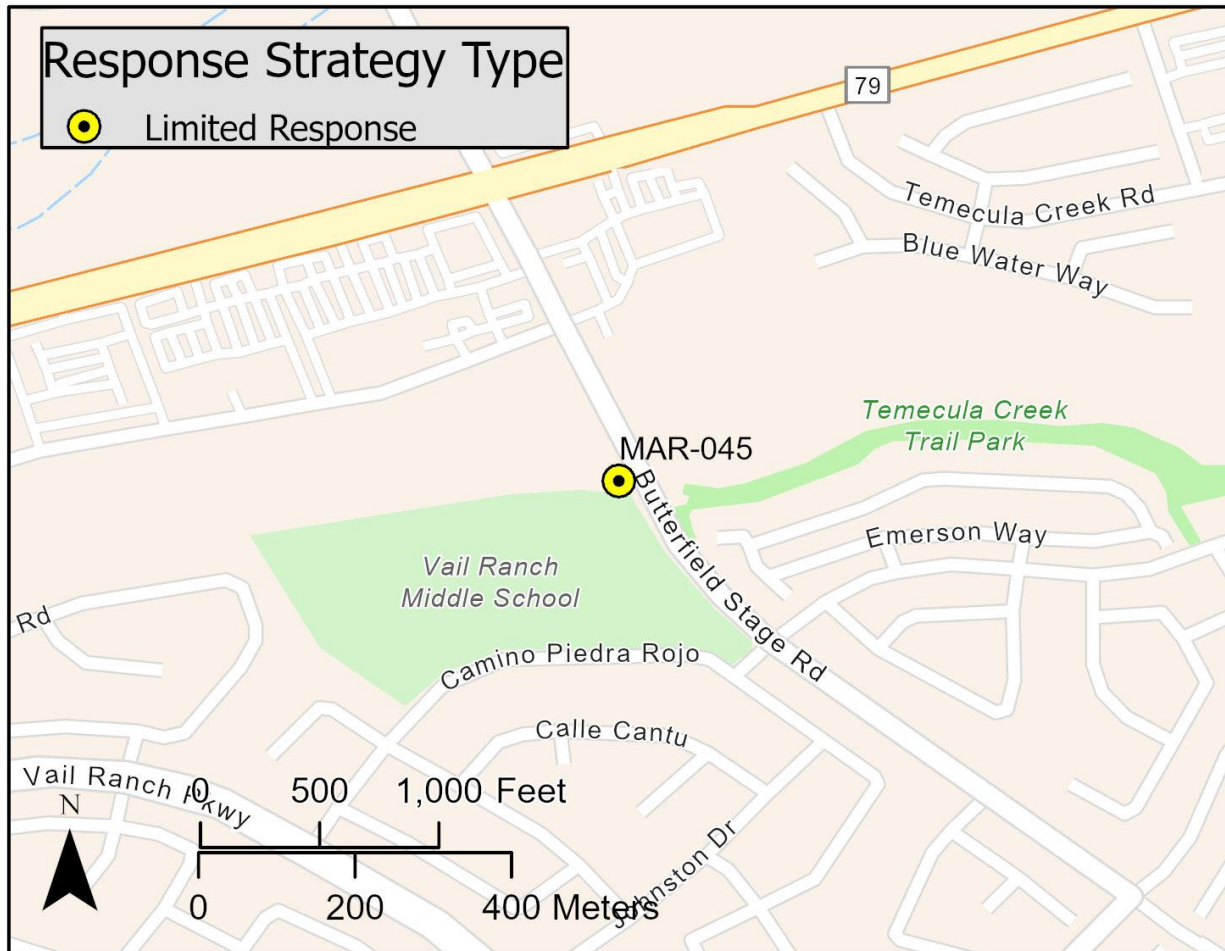

Hazards, Restrictions and Advice for Responders

The creek is subject to flash flood flows following rainstorms.

Resources-At-Risk

Ecological: Stephens' Kangaroo Rat, Blainville's Horned Lizard, Mesa Horkelia

Economic: Temecula Creek Trail Park

Tribal: Contact the Native American Heritage Commission at (916) 373-3710

Cultural and Historic: Contact the Eastern Information Center at (951) 827-5745

Site Description and Field Notes

Site Location/Segment: MAR-RV-C-010	Site Description and Field Notes: Temecula Creek at this site has a natural sediment bottom and flows beneath Butterfield Stage Road.			
Gradient: Low	River Width: 60 m (200 ft)	Vehicular Access? 4WD Pickup, 5000-gallon vac truck (dry season)	Recreational Use? None	Boat Launches: None
Site Contact/s:	Riverside Co. Flood Control No Fee Access Permit (951) 955-1200 M-F 0800-1700			
ESI Shoreline Type:	4-Sandy bars			

Site Images

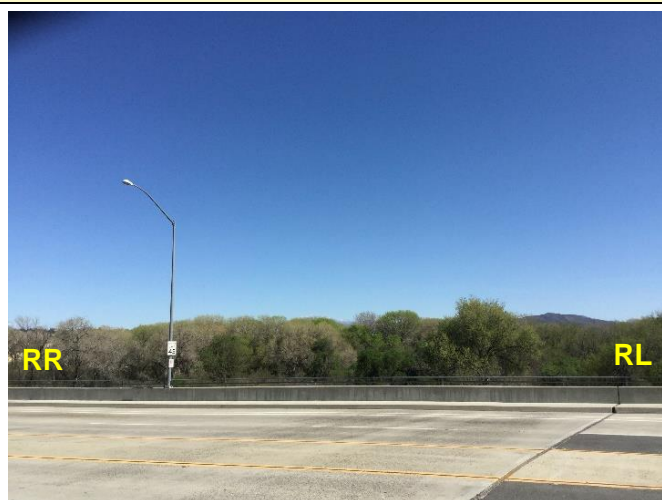

Upstream



Downstream



Straight Across

RR = River Right RL = River Left

Photo Date: 3/3/2020

Site Objectives: Containment and recovery

Implementation: Deploy boom or excavators as needed according to conditions and weather forecast. Collect oil in a dry creek, if possible.

Staging Area Location and Capabilities/Amenities/Waste Management: Onsite staging may be found near the access ramp at the southern edge of Butterfield Stage Road, behind a locked gate.

Response Strategy Map (overview)

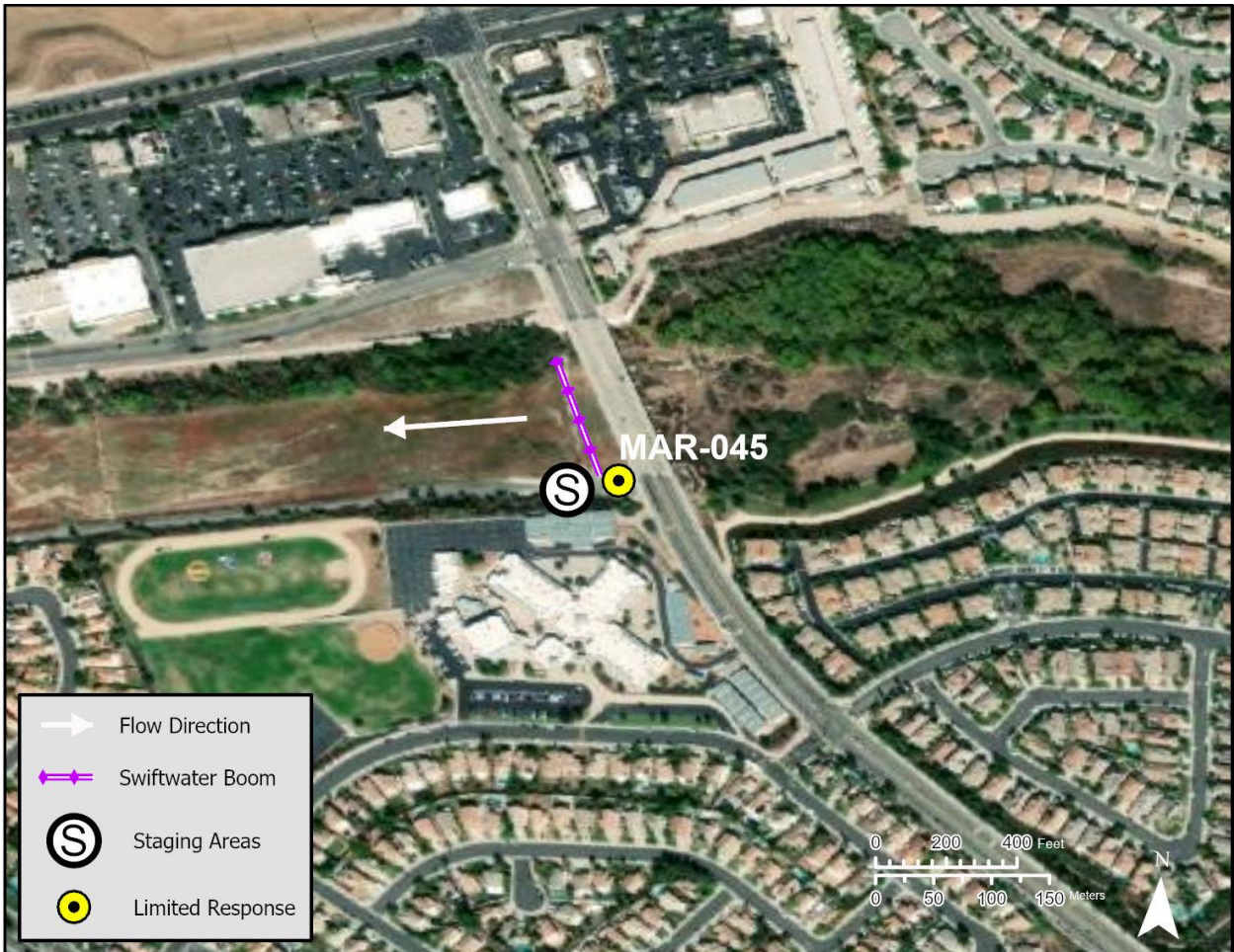

Table of Response Resources

Type	Sub-Type	Size	Unit	QTY - Unit	Special Equipment or Comments
Boom		6	inch	400 feet	
Stakes				8 each	Secure boom in place
Backhoe					Excavate contaminated soil
Personnel				4	