

Latitude: 38.51014
Longitude: -122.88360

Driving Directions

Highway Post Mile: N/A

Railroad Milepost: N/A

Nearest Address and Thomas Guide #: N/A

Cell Service: Intermittent

From the north: Take Hwy 101 south to the Westside Rd./Mill St. exit in Healdsburg, head west and then south on Westside Rd. Turn left on Wohler Rd., then cross Wohler Bridge. Take a left and proceed east past a locked gate until the dirt road terminates. Follow this road towards the water.

From the south: Take Hwy 101 north to the River Rd./Mark West Springs Rd. exit near Fulton. Turn left onto River Rd. and travel west. Turn right on Trenton-Healdsburg Rd., followed by a right onto Eastside Rd. Make a right onto Wohler Rd. and proceed to the Wohler Bridge.

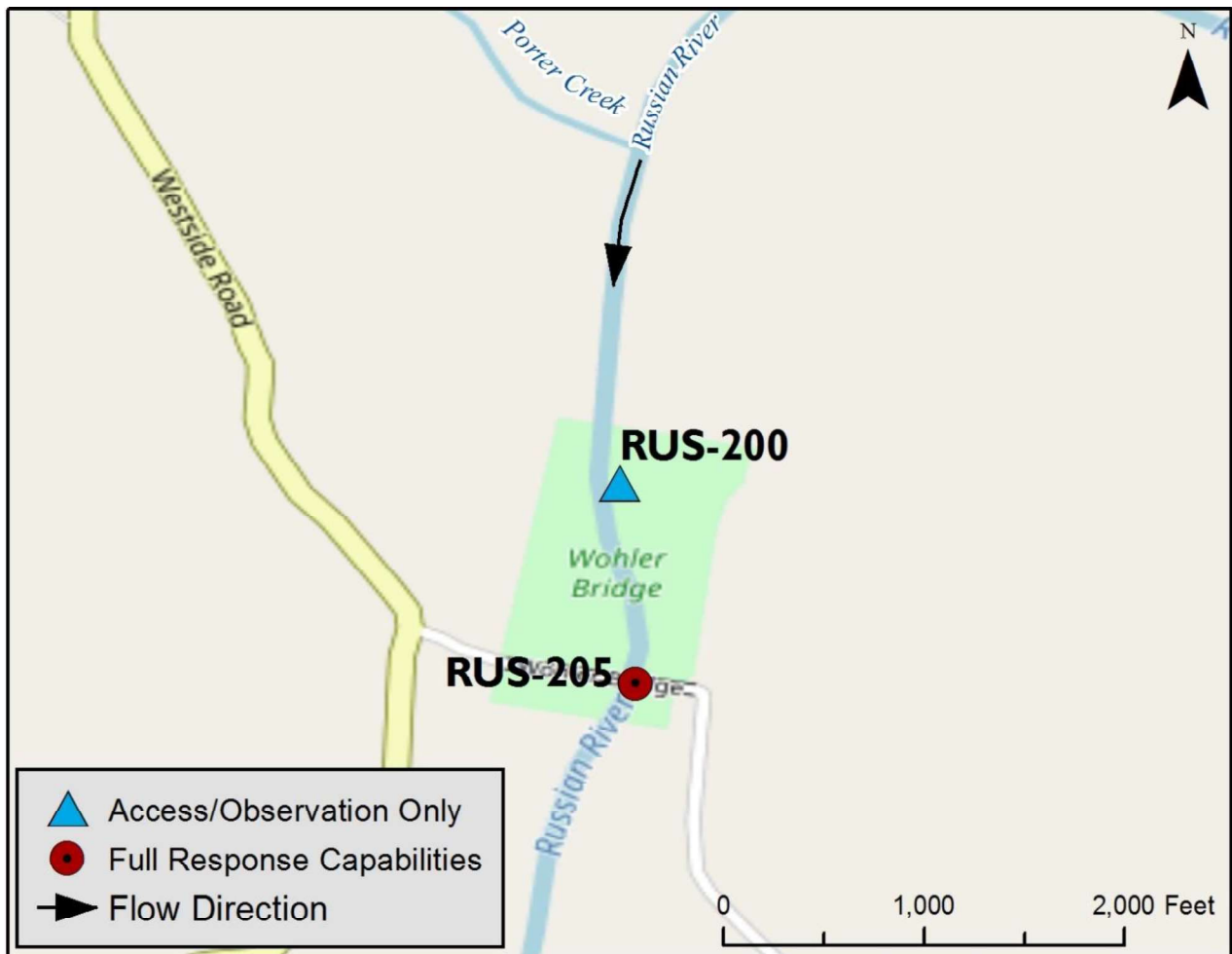
Overview Street Map**Hazards, Restrictions and Advice for Responders**

- Must cross single lane Wohler Bridge (if coming from Westside Rd.)
- Swift water during winter and spring flows
- Must gain access through a locked gate
- Trip and fall hazards, slippery when icy or wet

Site Description and Field Notes

Site Location/Segment: RUS-SN-D-005

An observation point on the eastside of the Russian River, north of the Wohler Bridge. Access to through a private gate to the shore. A mostly vegetated shoreline, transitions to pebble/gravel substrate. Shoreline is walkable all the way to the bridge (at times of low river flow). Boom deployment is best from the opposite shore (Wohler Bridge Fishing Access). See RUS-205 Response Strategy Sheet.

Site Contact/s:

Sonoma County Water Agency – (707) 523-1070 (Operations Desk 24hrs)

Site Images

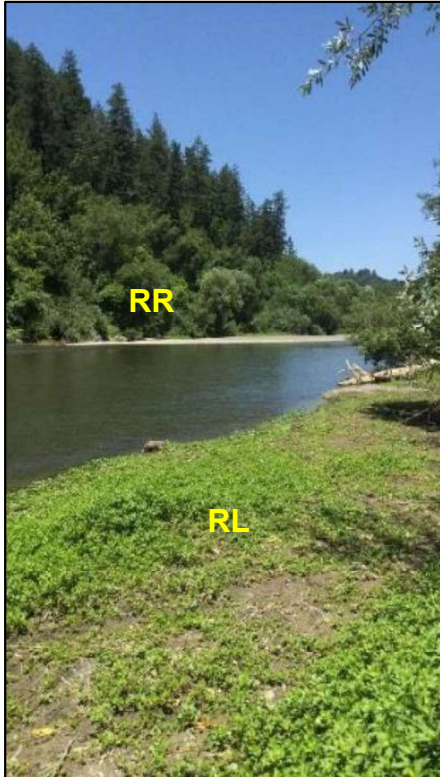

Upstream

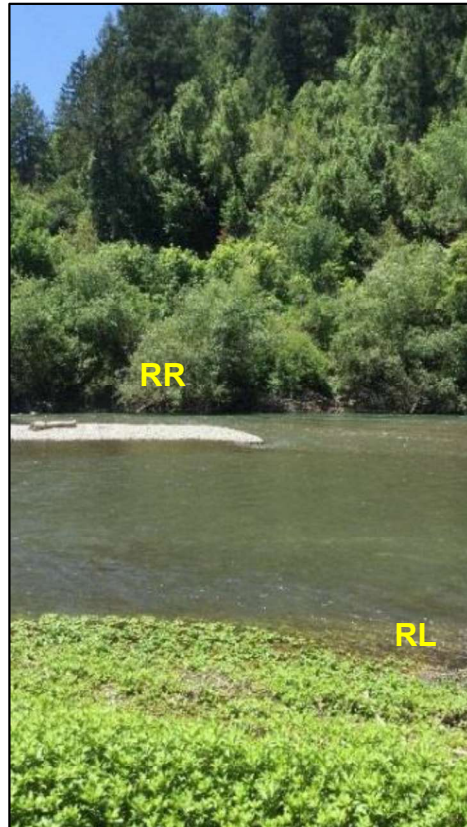

Straight Across

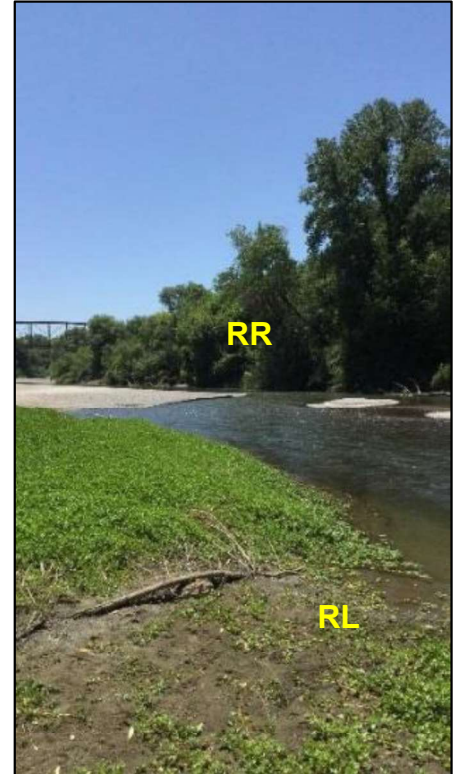

Downstream

RR = River Right RL = River Left

Photo Date: 06/06/2017